

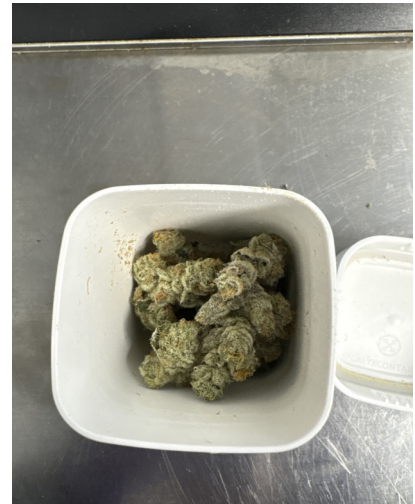

SMITHERS

Smithers AMS LLC  
790 Main St  
Wareham, MA 02571  
License #: IL281355  
Phone: 508-295-2550

# Certificate of Analysis



Customer: Bostica, LLC

Address:  
71 Linden street  
Lynn MA 01905

Phone: 978-569-4063

License #: MC282139



Sample ID: 41307  
Sample Name: M00003024530: Drip Bulk Buds  
Sample Strain: Drip  
Sample Type: Flower  
Received Date: 01/22/2026  
Report Date: 01/27/2026  
METRC ID: 1A40A030000E1C9000029507  
METRC Source ID: 1A40A030000E1C9000029624  
Client Batch ID: 121925DRIPF16  
Sanitization Method: Photonic Light  
Client Sample Size: 7 grams

## Results Summary

<b>Cannabinoids</b> 01/26/2026	TESTED
<b>Terpenes Extended</b> 01/26/2026	TESTED
<b>Heavy Metals</b> 01/25/2026	✓ PASS
<b>Microbial Impurities</b> 01/27/2026	✓ PASS
<b>Pesticides and Mycotoxins</b> 01/25/2026	✓ PASS

## Cannabinoid Distribution (%)

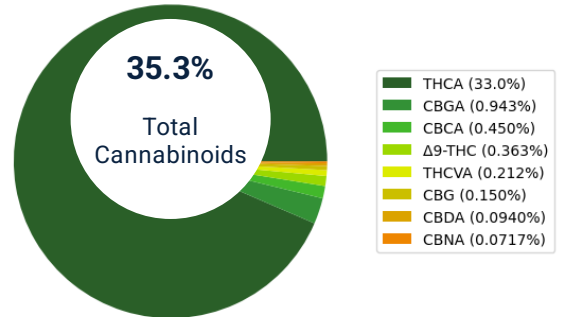

## Terpene Distribution (%)

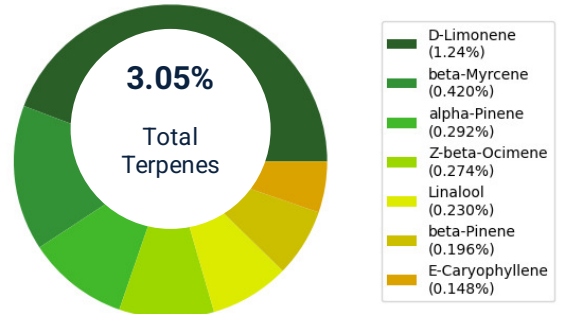

Disclaimer: The results presented within this report pertain only to the sample(s) indicated, as received by Smithers AMS LLC. Smithers AMS LLC is responsible for the information provided in this report, unless indicated that the customer provided the information. This report shall not be reproduced, except in full, without the written approval of Smithers AMS LLC. Action limits used to dictate pass/fail criteria are set by the Massachusetts Cannabis Control Commission.





SMITHERS

Smithers AMS LLC

790 Main St

Wareham, MA 02571

License #: IL281355

Phone: 508-295-2550

# Certificate of Analysis

## Cannabinoids

Date Started: 01/23/2026

Instrument: UPLC-PDA

Date Completed: 01/26/2026

Method: TP-09.001.06 & TP-09.012.07

Analyst: Lana Rivera (B144852)

Deviation: N/A

Cannabinoid	Result (%)	Result (mg/g)	LOD (%)	LOQ (%)
THCA	33.0	330	0.0896	0.560
CBGA	0.943	9.43	0.00219	0.0280
CBCA	0.450	4.50	0.00721	0.0224
Δ9-THC	0.363	3.63	0.0103	0.0560
THCVA	0.212	2.12	0.00238	0.0224
CBG	0.150	1.50	0.00243	0.0280
CBDA	0.0940	0.940	0.00353	0.0560
CBNA	0.0717	0.717	0.00296	0.0224
CBDVA	ND	ND	0.00377	0.0224
CBDV	ND	ND	0.0107	0.0224
CBD	ND	ND	0.00433	0.0560
Δ9-THCV	ND	ND	0.00302	0.0224
Δ8-THCV	ND	ND	0.00546	0.0224
CBN	ND	ND	0.00383	0.0280
Exo-THC	ND	ND	0.00448	0.0224
Δ8-THC	ND	ND	0.00981	0.0280
CBL	ND	ND	0.00663	0.0224
CBC	ND	ND	0.00265	0.0224
<b>Total THC</b>	<b>29.3</b>	<b>293</b>		
<b>Total CBD</b>	<b>0.0824</b>	<b>0.824</b>		
<b>Total Cannabinoids</b>	<b>35.3</b>	<b>353</b>		

Total THC = Δ9-THC + (THCA x 0.877)

Total CBD = CBD + (CBDA x 0.877)

Total Cannabinoids = Sum of all cannabinoids without THC/CBD corrections.

LOD = Limit of Detection; LOQ = Limit of Quantitation; ND = Not Detected.

Disclaimer: The results presented within this report pertain only to the sample(s) indicated, as received by Smithers AMS LLC. Smithers AMS LLC is responsible for the information provided in this report, unless indicated that the customer provided the information. This report shall not be reproduced, except in full, without the written approval of Smithers AMS LLC. Action limits used to dictate pass/fail criteria are set by the Massachusetts Cannabis Control Commission.





SMITHERS

Smithers AMS LLC

790 Main St

Wareham, MA 02571

License #: IL281355

Phone: 508-295-2550

# Certificate of Analysis

## Terpenes Extended

Date Started: 01/23/2026

Instrument: GC-MS

Date Completed: 01/26/2026

Method: TP-09.004.06

Analyst: Lana Rivera (B144852)

Deviation: N/A

Terpene	Result (%)	Result (mg/g)	LOD (%)	LOQ (%)
D-Limonene	1.24	12.4	0.00118	0.00560
beta-Myrcene	0.420	4.20	0.000940	0.00560
alpha-Pinene	0.292	2.92	0.000470	0.00560
Z-beta-Ocimene	0.274	2.74	0.00227	0.00560
Linalool	0.230	2.30	0.00171	0.00560
beta-Pinene	0.196	1.96	0.00116	0.00560
E-Caryophyllene	0.148	1.48	0.00246	0.00560
alpha-Bisabolol	0.108	1.08	0.00207	0.00560
alpha-Humulene	0.102	1.02	0.00121	0.00560
Camphene	0.0367	0.367	0.000618	0.00560
E-beta-Ocimene	ND	ND	0.00232	0.00560
gamma-Terpineol	ND	ND	0.00100	0.00560
Isopulegol	ND	ND	0.00271	0.00560
Nerol	ND	ND	0.00176	0.00560
Geraniol	ND	ND	0.00174	0.00560
Pulegone	ND	ND	0.00212	0.00560
Valencene	ND	ND	0.00148	0.00560
Z-Nerolidol	ND	ND	0.00152	0.00560
E-Nerolidol	ND	ND	0.00128	0.00560
Guaiol	ND	ND	0.00122	0.00560
Carophyllene Oxide	ND	ND	0.00127	0.00560
Eucalyptol	ND	ND	0.00170	0.00560
Sabinene	ND	ND	0.00191	0.00560
alpha-Phellandrene	ND	ND	0.000873	0.00560
Sabinene Hydrate	ND	ND	0.00187	0.00560
Endo-Fenchyl Alcohol	ND	ND	0.00186	0.00560
Isoborneol	ND	ND	0.00120	0.00560
Menthol	ND	ND	0.00187	0.00560
[+/-]-Borneol	ND	ND	0.00216	0.0112
alpha-Terpineol	ND	ND	0.00211	0.00560
alpha-Cedrene	ND	ND	0.00170	0.00560
Geranyl Acetate	ND	ND	0.00263	0.00560
Cedrol	ND	ND	0.00228	0.00560
[+,N,-]-Camphor	ND	ND	0.00414	0.0168
delta-3-Carene	ND	ND	0.00183	0.00560
alpha-Terpinene	ND	ND	0.00172	0.00560
[+/-]-Fenchone	ND	ND	0.00124	0.0112
gamma-Terpinene	ND	ND	0.00127	0.00560
Terpinolene	ND	ND	0.000699	0.00560
<b>Total Terpenes</b>	<b>3.05</b>	<b>30.5</b>		

## Heavy Metals

**PASS**

Date Started: 01/23/2026

Instrument: ICP-MS

Date Completed: 01/25/2026

Method: TP-09.007.04

Analyst: Sydney Murphy (B168056)

Deviation: N/A

Heavy Metals	Result (ppb)	LOD (ppb)	LOQ (ppb)	Limit (ppb)	Status
Arsenic	ND	10.7	72.2	200	Pass
Cadmium	ND	6.41	72.2	200	Pass
Lead	ND	5.89	72.2	500	Pass
Mercury	ND	5.14	36.1	100	Pass

Disclaimer: The results presented within this report pertain only to the sample(s) indicated, as received by Smithers AMS LLC. Smithers AMS LLC is responsible for the information provided in this report, unless indicated that the customer provided the information. This report shall not be reproduced, except in full, without the written approval of Smithers AMS LLC. Action limits used to dictate pass/fail criteria are set by the Massachusetts Cannabis Control Commission.





SMITHERS

Smithers AMS LLC  
790 Main St  
Wareham, MA 02571  
License #: IL281355  
Phone: 508-295-2550

# Certificate of Analysis

## Microbial Impurities

✓ PASS

Date Started: 01/23/2026  
Instrument: TEMPO & Gene-Up

Date Completed: 01/27/2026  
Method: TP-09.010.02 & TP-09.011.03

Analyst: Sydney Murphy (B168056)  
Deviation: N/A

Microbials	Result (CFU/g)	Limit (CFU/g)	Status
Coliforms	ND	1000	Pass
Bile-Tolerant Gram-Negative Bacteria	ND	1000	Pass
Yeast & Mold	ND	10000	Pass
Aerobic Bacteria	ND	100000	Pass
E.coli	ND		Pass
Salmonella	ND		Pass

## Pesticides and Mycotoxins

✓ PASS

Date Started: 01/23/2026  
Instrument: LC-MS/MS & GC-MS/MS

Date Completed: 01/25/2026  
Method: TP-09.008.03 & TP-09.009.05

Analyst: Lana Rivera (B144852)  
Deviation: N/A

Analyte	Result (ppb)	LOD (ppb)	LOQ (ppb)	Limit (ppb)	Status
Bifenazate	ND	1.01	3.32	10.0	Pass
Bifenthrin	ND	1.01	3.32	10.0	Pass
Cyfluthrin	ND	0.440	2.76	10.0	Pass
Etoxazole	ND	1.01	3.32	10.0	Pass
Imazalil	ND	1.01	3.32	10.0	Pass
Imidacloprid	ND	1.01	3.32	10.0	Pass
Myclobutanil	ND	1.01	3.32	10.0	Pass
Spiromesifen	ND	1.34	4.42	10.0	Pass
Trifloxystrobin	ND	1.01	3.32	10.0	Pass
Aflatoxin B1	ND	1.01	3.32		
Aflatoxin B2	ND	1.01	3.32		
Aflatoxin G1	ND	1.01	3.32		
Aflatoxin G2	ND	1.01	3.32		
Ochratoxin A	ND	1.01	3.32		
<b>Total Mycotoxins</b>	<b>ND</b>	<b>1.01</b>	<b>3.32</b>	<b>20.0</b>	<b>Pass</b>

Eric Steele, Lab Director  
01/27/2026

END OF REPORT

Disclaimer: The results presented within this report pertain only to the sample(s) indicated, as received by Smithers AMS LLC. Smithers AMS LLC is responsible for the information provided in this report, unless indicated that the customer provided the information. This report shall not be reproduced, except in full, without the written approval of Smithers AMS LLC. Action limits used to dictate pass/fail criteria are set by the Massachusetts Cannabis Control Commission.

