



CERTIFICATE OF ANALYSIS

PRODUCED: JAN 21, 2026



**CULTIVATOR INFO**  
**CULTIVATOR**  
 TRIPECTA FARMS CORP  
 142 NEW HOLLAND ROAD  
 BRIMFIELD, MA 01010  
**LICENSE**  
 MC283350  
 ADULT-USE - CULTIVATOR LICENSE

**BATCH NO.:** H021 VANILLA ZOAP  
**TEST PKG:** 1A40A030000ECB9000008681  
**SRC PKG:** 1A40A030000ECB9000008662  
**MATRIX:** FLOWER  
**SAMPLE ID:** STL-260116-009  
**SAMPLE NAME:** M00003296913: VANILLA ZOAP UNTRIMMED A-BUD  
**TESTING DATES:** JAN 19, 2026 - JAN 21, 2026  
**RECEIVED ON:** JAN 16, 2026  
**COA EXPIRATION DATE:** JAN 21, 2027

**BATCH RESULT:** PASS

<b>POTENCY</b>	30.6 % TOTAL AVAILABLE CANNABINOIDS	<b>MYCOTOXINS</b>	PASS
<b>METALS</b>	PASS	<b>PESTICIDES</b>	PASS
<b>MICROBIAL</b>	PASS	<b>TERPENES</b>	3.314 %
<b>MOISTURE</b>	8.532 %		

**CANNABINOID OVERVIEW**

<b>TOTAL THC:</b>	26.2 %
<b>TOTAL CBD:</b>	< LOQ
<b>TOTAL AVAILABLE CANNABINOIDS:</b>	30.6 %

RESULTS CERTIFIED BY: ANDREW DOYON  
 DATA ANALYST, SAFETIVA LABS  
 JAN 21, 2026



The results in this report relate only to the tested items and apply to the sample as received. All laboratory activities performed at SafeTiva Labs in Westfield, MA. Measurement uncertainty is not factored in to decision rules. Note "ND": Not Detected; "LOQ": Limit of Quantitation. Safetiva Labs is not responsible for information on this COA that was provided by the client

**TM-1: CANNABINOIDS BY HPLC-UV // JAN 20, 2026**  
ANALYSTS ID: 158120

ANALYTE	LOQ (%)	AMT	AMT
<b>Total Available Cannabinoids *1</b>		30.6 %	310 mg/g
<b>Total THC *2</b>		26.2 %	260 mg/g
<b>Total CBD *3</b>		< LOQ	< LOQ
THCA	0.1	29.6 %	300 mg/g
CBGA	0.1	0.501 %	5.0 mg/g
THCVA	0.1	0.241 %	2.4 mg/g
Δ <sup>9</sup> -THC	0.1	0.209 %	2.1 mg/g
CBCA	0.5	< LOQ	< LOQ
CBDA	0.1	< LOQ	< LOQ
CBDVA	0.1	< LOQ	< LOQ
CBG	0.1	< LOQ	< LOQ
CBNA	0.1	< LOQ	< LOQ
CBC	0.1	ND	ND
CBD	0.1	ND	ND
CBDV	0.1	ND	ND
CBL	0.1	ND	ND
CBN	0.1	ND	ND
Δ <sup>8</sup> -THC	0.1	ND	ND
THCV	0.1	ND	ND

THCA 96.9%    CBGA 1.6%  
THCVA 0.8%    Δ-9-THC 0.7%

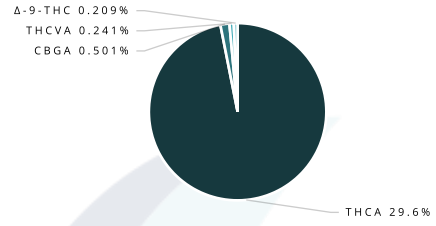

\*1 TOTAL AVAILABLE CANNABINOIDS = CBC + CBCA + CBD + CBDA + CBDV + CBDVA + CBG + CBGA + CBL + CBN + CBNA + DELTA-8-THC + DELTA-9-THC + THCA + THCV + THCVA  
\*2 TOTAL THC = DELTA-9-THC + (THCA X 0.877)  
\*3 TOTAL CBD = CBD + (CBDA X 0.877)

**TM-5: TERPENES BY GC-MS // JAN 21, 2026**  
ANALYSTS ID: 158120

ANALYTE	LOQ (%)	AMT (%)	AMT (mg/g)
<b>Total Terpenes</b>		3.314	33.14
d-Limonene	0.0250	1.021	10.21
β-Caryophyllene	0.0250	0.748	7.48
β-Myrcene	0.0250	0.736	7.36
α-Humulene	0.0250	0.291	2.91
α-Bisabolol	0.0500	0.186	1.86
Linalool	0.0250	0.129	1.29
β-Pinene	0.0250	0.128	1.28
α-Pinene	0.0250	0.059	0.59
trans-Nerolidol	0.0150	0.016	0.16
β-Ocimene	0.0180	< LOQ	< LOQ
Camphene	0.0250	< LOQ	< LOQ
Caryophyllene Oxide	0.0250	< LOQ	< LOQ
Terpinolene	0.0250	< LOQ	< LOQ
3-Carene	0.0250	ND	ND
α-Terpinene	0.0250	ND	ND
cis-β-Ocimene	0.0070	ND	ND
cis-Nerolidol	0.0100	ND	ND
Eucalyptol	0.0250	ND	ND
γ-Terpinene	0.0250	ND	ND
Geraniol	0.0250	ND	ND
Guaiol	0.0250	ND	ND
Isopulegol	0.0250	ND	ND
p-Cymene	0.0250	ND	ND

d-Limonene 30.8%    β-Caryophyllene 22.6%  
β-Myrcene 22.2%    α-Humulene 8.8%  
α-Bisabolol 5.6%    Other 10.0%

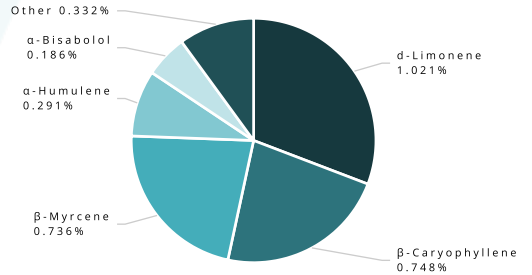

DRY-WEIGHT AMOUNTS SHOWN

**TM-7: MOISTURE CONTENT BY MOISTURE ANALYZER // JAN 19, 2026**  
ANALYSTS ID: 164282

ANALYTE	AMT (%)
Moisture	8.532

RESULTS CERTIFIED BY: ANDREW DOYON  
DATA ANALYST, SAFETIVA LABS  
JAN 21, 2026



The results in this report relate only to the tested items and apply to the sample as received. All laboratory activities performed at SafeTiva Labs in Westfield, MA. Measurement uncertainty is not factored in to decision rules. Note "ND": Not Detected; "LOQ": Limit of Quantitation. Safetiva Labs is not responsible for information on this COA that was provided by the client

**TM-4: MYCOTOXINS BY LC-MS/MS // JAN 21, 2026**  
 ANALYSTS ID: 158120

ANALYTE	LOQ (ppb)	LIMIT (ppb)	AMT (ppb)	PASS/FAIL
Aflatoxin B1	4.0	20	ND	Pass
Aflatoxin B2	4.0	20	ND	Pass
Aflatoxin G1	4.0	20	ND	Pass
Aflatoxin G2	4.0	20	ND	Pass
Total Aflatoxins		20	ND	Pass
Ochratoxin A	4.0	20	ND	Pass

**TM-4: PESTICIDES BY LC-MS/MS // JAN 21, 2026**  
 ANALYSTS ID: 158120

ANALYTE	LOQ (ppb)	LIMIT (ppb)	AMT (ppb)	PASS/FAIL
Bifenazate	5.0	10	ND	Pass
Bifenthrin	5.0	10	ND	Pass
Cyfluthrin	5.0	10	ND	Pass
Etoxazole	5.0	10	ND	Pass
Imazalil	5.0	10	ND	Pass
Imidacloprid	5.0	10	ND	Pass
Myclobutanil	5.0	10	ND	Pass
Spiromesifen	5.0	10	ND	Pass
Trifloxystrobin	5.0	10	ND	Pass

**TM-2: HEAVY METALS BY ICP-MS // JAN 20, 2026**  
 ANALYSTS ID: 157426

ANALYTE	LOQ (ppb)	LIMIT (ppb)	AMT (ppb)	PASS/FAIL
Arsenic	100.0	200	< LOQ	Pass
Cadmium	100.0	200	< LOQ	Pass
Lead	200.0	500	< LOQ	Pass
Mercury	50.0	100	< LOQ	Pass

**RESULTS CERTIFIED BY: ANDREW DOYON**  
 DATA ANALYST, SAFETIVA LABS  
 JAN 21, 2026



The results in this report relate only to the tested items and apply to the sample as received. All laboratory activities performed at SafeTiva Labs in Westfield, MA. Measurement uncertainty is not factored in to decision rules. Note "ND": Not Detected; "LOQ": Limit of Quantitation. Safetiva Labs is not responsible for information on this COA that was provided by the client

**TM-10: TOTAL YEAST AND MOLD BY 3M / PETRIFILM PLATING // JAN 20, 2026**  
 ANALYSTS ID: 166694

ANALYTE	LIMIT (CFU/g)	AMT (CFU/g)	PASS/FAIL
Yeast & Mold	10000	ND	Pass

**TM-10: TOTAL COLIFORM BY PETRIFILM PLATING // JAN 20, 2026**  
 ANALYSTS ID: 166694

ANALYTE	LIMIT (CFU/g)	AMT (CFU/g)	PASS/FAIL
Coliforms	1000	ND	Pass

**TM-10: ENTEROBACTERIACEAE BY PETRIFILM PLATING // JAN 20, 2026**  
 ANALYSTS ID: 166694

ANALYTE	LIMIT (CFU/g)	AMT (CFU/g)	PASS/FAIL
Bile-Tolerant Gram Negative Bacteria	1000	ND	Pass

**TM-10: TOTAL AEROBIC BACTERIA BY PETRIFILM PLATING // JAN 20, 2026**  
 ANALYSTS ID: 166694

ANALYTE	LIMIT (CFU/g)	AMT (CFU/g)	PASS/FAIL
Aerobic Bacteria	100000	100	Pass

**TM-8: PATHOGENIC BACTERIA BY PCR // JAN 20, 2026**  
 ANALYSTS ID: 166694

ANALYTE	LIMIT (CFU/g)	AMT (CFU/g)	PASS/FAIL
Salmonella spp.	Any amt in 1 gram	ND	Pass
Shiga toxin-producing E. coli	Any amt in 1 gram	ND	Pass

**ACCREDITATIONS**



CERT #6730.02

ISO17025:2017

**RESULTS CERTIFIED BY: ANDREW DOYON**  
 DATA ANALYST, SAFETIVA LABS  
 JAN 21, 2026



The results in this report relate only to the tested items and apply to the sample as received. All laboratory activities performed at SafeTiva Labs in Westfield, MA. Measurement uncertainty is not factored in to decision rules. Note "ND": Not Detected; "LOQ": Limit of Quantitation. Safetiva Labs is not responsible for information on this COA that was provided by the client