

M00001650012: Tincture - Jungle Drops (60ml)

METRC Sample: 1A40A0300004A9D000019628; METRC Manifest: 0002209250; Metrc Source ID: 1A40A0300004A9D000019627

Sample ID: 2404ANS0938-8055

Strain: Mix
Ingestible, Tincture, Marijuana-Infused Products (MIPs), MIPs (edibles), Hybrid, Other

Produced: 04/26/2024
Completed: 05/06/2024
Expiration: 05/06/2025
Batch ID: JD 4.26.24

Client
Treeworks
Lic. # MP281343
3 WEST ST
WEST HATFIELD, MA 01088

Sample Size: 10.35 g

COC #: 2404ANS0938; Number of Servings: ; Growth Material: n/a; Extraction Solvent: None; Remediated: No; Revision Notes: ; Amended: No; Sample Condition: Intact;

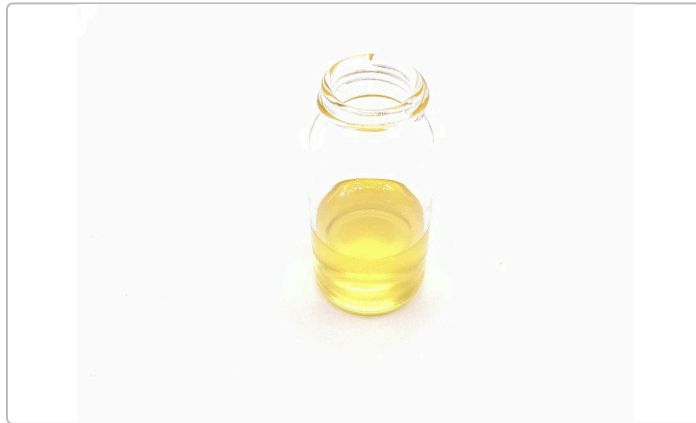

Summary

Test	Date Tested	Result
Cannabinoids	05/02/2024	Complete
Microbials	04/29/2024	Pass
Mycotoxins	04/30/2024	Pass
Product Approved		May be dispensed for all uses

Cannabinoids

Complete

3.326 mg/mL Total Active THC	3.309 mg/mL Total Active CBD	16.849 mg/mL Total Active Cannabinoids
--	--	--

Analyte	LOD	LOQ	Result	Result	Qualifiers
	mg/mL	mg/mL	mg/mL	mg/g	
THCa	0.00017	0.00095	ND	ND	
Δ9-THC	0.00017	0.00095	3.33	3.501	█
Δ8-THC	0.00023	0.00095	ND	ND	
THCVa	0.00014	0.00095	ND	ND	
THCV	0.00013	0.00095	ND	ND	
CBDa	0.00007	0.00095	ND	ND	
CBD	0.00010	0.00095	3.31	3.483	█
CBDVa	0.00010	0.00095	ND	ND	
CBDV	0.00008	0.00095	ND	ND	
CBNa	0.00038	0.00095	ND	ND	
CBN	0.00014	0.00095	3.39	3.567	█
CBGa	0.00011	0.00095	ND	ND	
CBG	0.00018	0.00095	3.26	3.432	█
CBCa	0.00033	0.00095	ND	ND	
CBC	0.00011	0.00095	3.57	3.753	█
CBL	0.00027	0.00095	ND	ND	
CBT	0.00014	0.00095	ND	ND	
Total Available THC			3.33	3.501	
Total Active THC			3.33	3.501	
Total Available CBD			3.31	3.483	
Total Active CBD			3.31	3.483	
Total Available Cannabinoids			16.85	17.735	
Total Active Cannabinoids			16.85	17.735	

Entered by: 25; Instrument ID: 4; Date Tested: 05/02/2024; 1 mL = 0.95g.

Cannabinoids analyzed by SOP-009. LOD= Limit of Detection, LOQ = Limit of Quantitation, ND = Not Detected. Total Available THC = D9-THC + THCA. Total Active THC = D9-THC + (THCA0.877). Total Available CBD = CBD + CBDA. Total Active CBD = CBD + (CBDA0.877). Total Active Cannabinoids = THCA0.877+ d9 THC+ d8 THC+ THCVA0.877+ THCV+ CBDA 0.877 + CBD+ CBDV+ CBDVA 0.877+ CBNA0.877+ CBN + CBGA0.877+ CBG + CBCA*0.877+CBC+ CBL+ CBT. Total Available Cannabinoids = sum of all detected cannabinoids.



Accreditation #104289



Ryan Picard
Lab Director
05/06/2024

Confident LIMS
All Rights Reserved
coa.support@confidentlims.com
(866) 506-5866
www.confidentlims.com



Unless otherwise stated, sampling was not performed by Analytics Labs, therefore results relate only to the items tested as they were received by the laboratory, and samples were received intact and underwent testing following all appropriate chain of custody and sample control protocols per SOP-001, at Analytics Labs in Holyoke, MA. All pass limits are as specified in the most recent version of 935 CMR 500 and 935 CMR 501. Unless otherwise stated, in SOPs or otherwise, all quality control samples performed within specification established by the Cannabis Control Commission (CCC) Quality Assurance Plan (QAPP). This product has been tested by Analytics Labs using internally validated testing methodologies and a quality system per Massachusetts state law. Uncertainty and test condition information is available upon request. Decision Rule (measurement of uncertainty) is not used to determine Pass/Fail. Analytics Labs makes no claim as to the efficacy, safety or other risk associated with any detected or non-detected levels of any compounds reported herein. This Certificate shall not be reproduced, except in full, without the written consent of Analytics Labs.

M00001650012: Tincture - Jungle Drops (60ml)

METRC Sample: 1A40A0300004A9D000019628; METRC Manifest: 0002209250; Metrc Source ID: 1A40A0300004A9D000019627

Sample ID: 2404ANS0938-8055

Strain: Mix
Ingestible, Tincture, Marijuana-Infused Products (MIPs), MIPs (edibles), Hybrid, Other

Produced: 04/26/2024
Completed: 05/06/2024
Expiration: 05/06/2025
Batch ID: JD 4.26.24

Client
Treeworks
Lic. # MP281343
3 WEST ST
WEST HATFIELD, MA 01088

Sample Size: 10.35 g

COC #: 2404ANS0938; Number of Servings: ; Growth Material: n/a; Extraction Solvent: None; Remediated: No; Revision Notes: ; Amended: No; Sample Condition: Intact;

Microbials

Pass

Analyte	Limit	Results	Qualifiers	Status
	CFU/g	CFU/g		
(ECPT) E. coli (O157)	Not Detected in 1g	Not Detected		Pass
(SPT) Salmonella	Not Detected in 1g	Not Detected		Pass
(AC) Total Viable Aerobic Bacteria	100000	<100		Pass
(YM) Total Yeast & Mold	10000	<100		Pass
(EB) Total Bile-Tolerant Gram Negative Bacteria	1000	<100		Pass
(CC) Total Coliforms	1000	<100		Pass
Hop-Latent Viroid	1	NR		NT
Cannabis Cryptic Virus	1	NR		NT
Lettuce Chlorosis Virus	1	NR		NT

Entered by: 24/60

Instrument ID: PCR-2

Date Tested: 04/29/2024

Plating of Total Aerobic bacteria, Bile-Tolerant Gram-negative bacteria, total Coliforms, and total yeast & mold are analyzed by SOP-006. Shiga Toxin-Producing Escherichia coli and Salmonella spp. are analyzed by SOP-019. Viruses analyzed by SOP-016, are non-compliant, and NOT ISO accredited. NR = Not Reported, NT = Not Tested, TNTC = Too Numerous To Count.

Mycotoxins

Pass

Analyte	LOD	LOQ	Limit	Results	Qualifiers	Status
	ug/kg	ug/kg	ug/kg	ug/kg		
Total Aflatoxins	4.0	4.0	20.0	ND		Pass
Ochratoxin A	2.0	2.0	20.0	ND		Pass

Entered by: 60

Instrument ID: ER-2

Date Tested: 04/29/2024

LOD= Limit of Detection, LOQ = Limit of Quantitation. Mycotoxins analyzed by SOP-013.

Heavy Metals

Not Tested

Analyte	LOD	LOQ	Limit	Results	Qualifiers	Status
---------	-----	-----	-------	---------	------------	--------

Entered by:

Instrument ID:

Date Tested: 04/29/2024



Accreditation #104289

Ryan Picard
Lab Director
05/06/2024

Confident LIMS
All Rights Reserved
coa.support@confidentlims.com
(866) 506-5866
www.confidentlims.com



Unless otherwise stated, sampling was not performed by Analytics Labs, therefore results relate only to the items tested as they were received by the laboratory, and samples were received intact and underwent testing following all appropriate chain of custody and sample control protocols per SOP-001, at Analytics Labs in Holyoke, MA. All pass limits are as specified in the most recent version of 935 CMR 500 and 935 CMR 501. Unless otherwise stated, in SOPs or otherwise, all quality control samples performed within specification established by the Cannabis Control Commission (CCC) Quality Assurance Plan (QAPP). This product has been tested by Analytics Labs using internally validated testing methodologies and a quality system per Massachusetts state law. Uncertainty and test condition information is available upon request. Decision Rule (measurement of uncertainty) is not used to determine Pass/Fail. Analytics Labs makes no claim as to the efficacy, safety or other risk associated with any detected or non-detected levels of any compounds reported herein. This Certificate shall not be reproduced, except in full, without the written consent of Analytics Labs.