

CERTIFICATE OF ANALYSIS

PRODUCED: APR 28, 2025



CULTIVATOR INFO

CULTIVATOR  
253  
253 MILLERS FALLS RD  
TURNERS FALLS, MA 01376

LICENSE  
MC281258  
ADULT-USE - CULTIVATOR LICENSE

BATCH NO.: AMORETTO SOUR-033125-7  
TEST PKG: 1A40A0300001195000021578  
SRC PKG: 1A40A0300001195000021577  
MATRIX: FLOWER  
SAMPLE ID: STL-250422-001  
SAMPLE NAME: M00001598932: AMORETTO  
SOUR BUDS  
TESTING DATES: APR 23, 2025 - APR 28, 2025  
RECEIVED ON: APR 22, 2025  
COA EXPIRATION DATE: APR 28, 2026

BATCH RESULT: PASS

POTENCY 30.163 %  
TOTAL AVAILABLE CANNABINOIDS  
METALS PASS  
MICROBIAL PASS  
MOISTURE 9.236 %

MYCOTOXINS PASS  
PESTICIDES PASS  
TERPENES 2.344 %

CANNABINOID OVERVIEW

TOTAL THC: 25.656 %  
TOTAL CBD: < LOQ %  
TOTAL AVAILABLE CANNABINOIDS: 30.163 %

RESULTS CERTIFIED BY: SHANTELL GEORGE  
LABORATORY DIRECTOR, SAFETIVA LABS  
APR 28, 2025



The results in this report relate only to the tested items and apply to the sample as received. All laboratory activities performed at SafeTiva Labs in Westfield, MA. Measurement uncertainty is not factored in to decision rules.

## TM-1: CANNABINOIDS BY HPLC-UV // APR 23, 2025

ANALYSTS ID: 158120

| ANALYTE                                     | LOQ (%) | AMT      | PASS/FAIL |
|---------------------------------------------|---------|----------|-----------|
| Total Available Cannabinoids * <sup>1</sup> |         | 30.163 % | N/A       |
| Total THC * <sup>2</sup>                    |         | 25.656 % | N/A       |
| Total CBD * <sup>3</sup>                    |         | < LOQ    | N/A       |
| THCA                                        | 0.100   | 28.990 % | N/A       |
| CBGA                                        | 0.100   | 0.695 %  | N/A       |
| THCVA                                       | 0.100   | 0.246 %  | N/A       |
| Δ <sup>9</sup> -THC                         | 0.100   | 0.232 %  | N/A       |
| CBCA                                        | 0.500   | < LOQ    | N/A       |
| CBDA                                        | 0.100   | < LOQ    | N/A       |
| CBDVA                                       | 0.100   | < LOQ    | N/A       |
| CBG                                         | 0.100   | < LOQ    | N/A       |
| CBNA                                        | 0.100   | < LOQ    | N/A       |
| Δ <sup>8</sup> -THC                         | 0.100   | < LOQ    | N/A       |
| CBC                                         | 0.100   | ND       | N/A       |
| CBD                                         | 0.100   | ND       | N/A       |
| CBDV                                        | 0.100   | ND       | N/A       |
| CBL                                         | 0.100   | ND       | N/A       |
| CBN                                         | 0.100   | ND       | N/A       |
| THCV                                        | 0.100   | ND       | N/A       |

\*<sup>1</sup> TOTAL AVAILABLE CANNABINOIDS = CBC + CBCA + CBD + CBDA + CBDV + CBDVA + CBG + CBGA + CBL + CBN + CBNA + DELTA-8-THC + DELTA-9-THC + THCA + THCV + THCVA

\*<sup>2</sup> TOTAL THC = (THCA X 0.877) + DELTA-9-THC

\*<sup>3</sup> TOTAL CBD = (CBDA X 0.877) + CBD

THCA 96.1%    CBGA 2.3%  
THCVA 0.8%    Δ-9-THC 0.8%

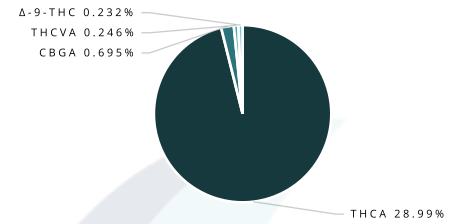

## TM-5: TERPENES BY GC-MS (SINGLE QUAD) // APR 23, 2025

ANALYSTS ID: 164282

| ANALYTE             | LOQ (%) | AMT (%) | AMT (mg/g) | PASS/FAIL |
|---------------------|---------|---------|------------|-----------|
| Total Terpenes      |         | 2.344   | 23.44      | N/A       |
| d-Limonene          | 0.025   | 0.745   | 7.45       | N/A       |
| β-Caryophyllene     | 0.025   | 0.564   | 5.64       | N/A       |
| β-Myrcene           | 0.025   | 0.301   | 3.01       | N/A       |
| Linalool            | 0.025   | 0.250   | 2.50       | N/A       |
| α-Humulene          | 0.025   | 0.169   | 1.69       | N/A       |
| β-Pinene            | 0.025   | 0.142   | 1.42       | N/A       |
| α-Pinene            | 0.025   | 0.102   | 1.02       | N/A       |
| β-Ocimene           | 0.018   | 0.071   | 0.71       | N/A       |
| α-Bisabolol         | 0.050   | < LOQ   | < LOQ      | N/A       |
| Camphene            | 0.025   | < LOQ   | < LOQ      | N/A       |
| Caryophyllene Oxide | 0.025   | < LOQ   | < LOQ      | N/A       |
| cis-β-Ocimene*      | 0.007   | < LOQ   | < LOQ      | N/A       |
| Terpinolene         | 0.025   | < LOQ   | < LOQ      | N/A       |
| 3-Carene            | 0.025   | ND      | ND         | N/A       |
| α-Terpinene         | 0.025   | ND      | ND         | N/A       |
| cis-Nerolidol       | 0.010   | ND      | ND         | N/A       |
| Eucalyptol          | 0.025   | ND      | ND         | N/A       |
| γ-Terpinene         | 0.025   | ND      | ND         | N/A       |
| Geraniol            | 0.025   | ND      | ND         | N/A       |
| Guaiol              | 0.025   | ND      | ND         | N/A       |
| Isopulegol          | 0.025   | ND      | ND         | N/A       |
| p-Cymene*           | 0.025   | ND      | ND         | N/A       |
| trans-Nerolidol     | 0.015   | ND      | ND         | N/A       |

d-Limonene 31.8%    β-Caryophyllene 24.1%  
β-Myrcene 12.8%    Linalool 10.7%  
α-Humulene 7.2%    Other 13.4%

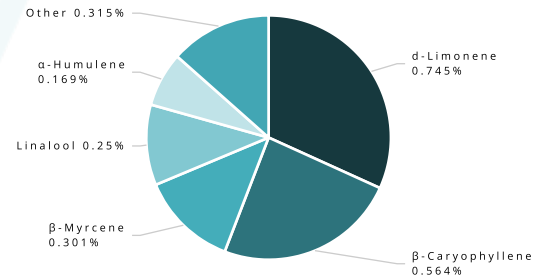

\* BEYOND SCOPE OF ACCREDITATION  
DRY-WEIGHT AMOUNTS SHOWN

## TM-7: MOISTURE CONTENT BY MOISTURE ANALYZER // APR 23, 2025

ANALYSTS ID: 164282

| ANALYTE  | AMT (%) |
|----------|---------|
| Moisture | 9.236   |

RESULTS CERTIFIED BY: SHANTELE GEORGE  
LABORATORY DIRECTOR, SAFETIVA LABS  
APR 28, 2025



The results in this report relate only to the tested items and apply to the sample as received. All laboratory activities performed at SafeTiva Labs in Westfield, MA. Measurement uncertainty is not factored in to decision rules.

TM-4: MYCOTOXINS BY LC-MS/MS // APR 24, 2025  
ANALYSTS ID: 158120

| ANALYTE      | LOQ (ppb) | LIMIT (ppb) | AMT (ppb) | PASS/FAIL |
|--------------|-----------|-------------|-----------|-----------|
| Aflatoxin B1 | 4.000     | 20          | ND        | Pass      |
| Aflatoxin B2 | 4.000     | 20          | ND        | Pass      |
| Aflatoxin G1 | 4.000     | 20          | ND        | Pass      |
| Aflatoxin G2 | 4.000     | 20          | ND        | Pass      |
| Aflatoxins   |           | 20          | ND        | Pass      |
| Ochratoxin A | 4.000     | 20          | ND        | Pass      |

TM-4: PESTICIDES BY LC-MS/MS // APR 24, 2025  
ANALYSTS ID: 158120

| ANALYTE         | LOQ (ppb) | LIMIT (ppb) | AMT (ppb) | PASS/FAIL |
|-----------------|-----------|-------------|-----------|-----------|
| Bifenazate      | 5.000     | 10          | ND        | Pass      |
| Bifenthrin      | 5.000     | 10          | ND        | Pass      |
| Cyfluthrin      | 5.000     | 10          | ND        | Pass      |
| Etoxazole       | 5.000     | 10          | ND        | Pass      |
| Imazalil        | 5.000     | 10          | ND        | Pass      |
| Imidacloprid    | 5.000     | 10          | ND        | Pass      |
| Myclobutanil    | 5.000     | 10          | ND        | Pass      |
| Spiromesifen    | 5.000     | 10          | ND        | Pass      |
| Trifloxystrobin | 5.000     | 10          | ND        | Pass      |

TM-2: HEAVY METALS BY ICP-MS // APR 23, 2025  
ANALYSTS ID: 157426

| ANALYTE | LOQ (ppb) | LIMIT (ppb) | AMT (ppb) | PASS/FAIL |
|---------|-----------|-------------|-----------|-----------|
| Arsenic | 100.000   | 200         | < LOQ     | Pass      |
| Cadmium | 100.000   | 200         | < LOQ     | Pass      |
| Lead    | 200.000   | 500         | < LOQ     | Pass      |
| Mercury | 50.000    | 100         | < LOQ     | Pass      |

RESULTS CERTIFIED BY: SHANTELL GEORGE  
LABORATORY DIRECTOR, SAFETIVA LABS  
APR 28, 2025



The results in this report relate only to the tested items and apply to the sample as received. All laboratory activities performed at SafeTiva Labs in Westfield, MA. Measurement uncertainty is not factored in to decision rules.

TM-8: TOTAL AEROBIC BACTERIA BY 3M / PETRIFILM PLATING // APR 28, 2025  
ANALYSTS ID: 163077

| ANALYTE          | LIMIT (CFU/g) | AMT (CFU/g) | PASS/FAIL |
|------------------|---------------|-------------|-----------|
| Aerobic Bacteria | 100000        | 200         | Pass      |

TM-8: PATHOGENIC BACTERIA BY 3M / PETRIFILM PLATING // APR 28, 2025  
ANALYSTS ID: 163077

| ANALYTE                               | LIMIT (CFU/g) | AMT (CFU/g) | PASS/FAIL |
|---------------------------------------|---------------|-------------|-----------|
| Bile-Tolerant Gram Negative Bacteria* | 1000          | ND          | Pass      |
| Coliforms                             | 1000          | ND          | Pass      |

\* BEYOND SCOPE OF ACCREDITATION

TM-8: PATHOGENIC BACTERIA BY PCR // APR 28, 2025  
ANALYSTS ID: 163077

| ANALYTE                       | LIMIT (CFU/g)     | AMT (CFU/g) | PASS/FAIL |
|-------------------------------|-------------------|-------------|-----------|
| Salmonella spp.               | Any amt in 1 gram | ND          | Pass      |
| Shiga toxin-producing E. coli | Any amt in 1 gram | ND          | Pass      |

TM-8: TOTAL YEAST AND MOLD BY 3M / PETRIFILM PLATING // APR 28, 2025  
ANALYSTS ID: 163077

| ANALYTE      | LIMIT (CFU/g) | AMT (CFU/g) | PASS/FAIL |
|--------------|---------------|-------------|-----------|
| Yeast & Mold | 10000         | ND          | Pass      |

ACCREDITATIONS



RESULTS CERTIFIED BY: SHANTELE GEORGE  
LABORATORY DIRECTOR, SAFETIVA LABS  
APR 28, 2025

A handwritten signature in black ink, appearing to be 'SG'.



The results in this report relate only to the tested items and apply to the sample as received. All laboratory activities performed at SafeTiva Labs in Westfield, MA. Measurement uncertainty is not factored in to decision rules.